

Endo-Bleaching Step-by-Step

Internal and external bleaching of tooth 21 with Bleach'n Smile Automix

A case report by dentists Vera Hofstetter and Cecilia Heizmann



1+2 Polishing the tooth and anesthesia (1/100,000 Ubistesin).

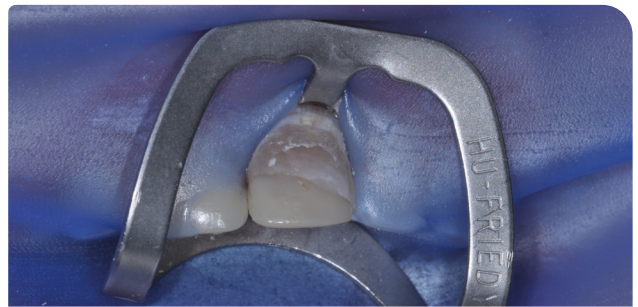

3 Apply Kofferdam.



4 Access cavity from palatinal to crestal.



5 Application of a Harvard cement liner (1 mm).



6 First, apply Bleach'n Smile internally.



7 Next, apply Bleach'n Smile externally.

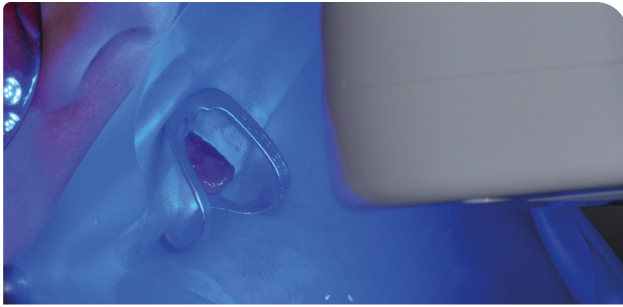

8 Light exposure: 10 min.



9 Flush out material with water and dry with a gentle stream of air.

Repeat this procedure up to three times to reach the desired result.

The Authors

Rauschenbach & Kollegen
Health Care Center, Eisingen/Germany



Dentist Vera Hofstetter



Dentist Cecilia Heizmann

Please note:

This case study is not an instruction leaflet. Please adhere to the instructions provided with the material and/or equipment. The responsibility for the treatment remains with the attending dentist.

Schütz Dental online!
www.schuetz-dental.com

